

Appendix A – Site Location Plan



Ordnance Survey (c) Crown Copyright 2017. All rights reserved. Licence number 100022432

Location Plan 1/1250

Appendix B – Site Layout

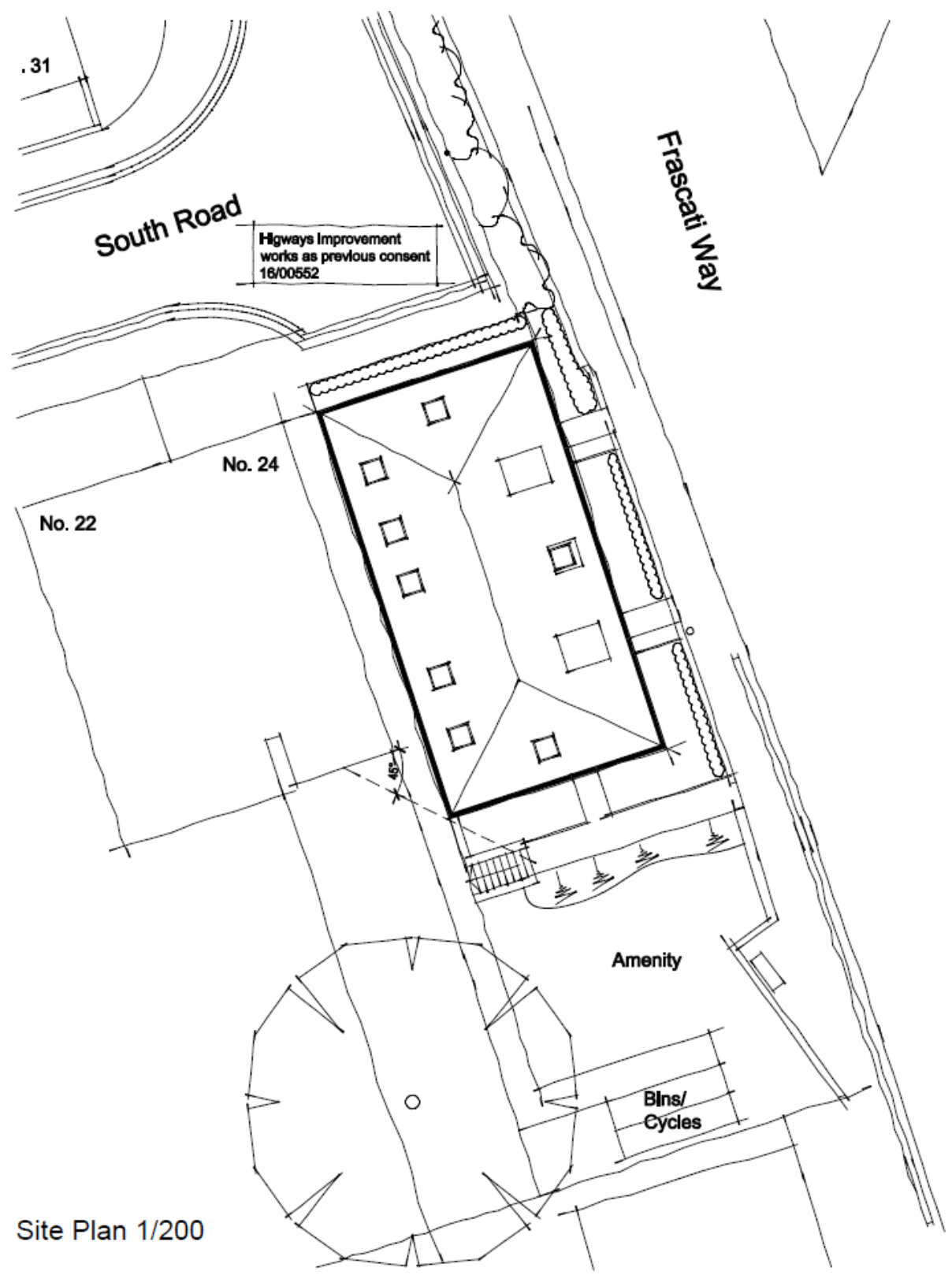

Site Plan 1/200

Appendix C – Proposed Floor Plan

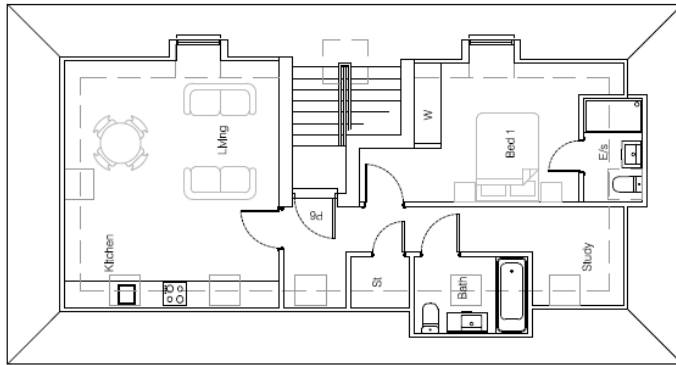

First Floor Plan

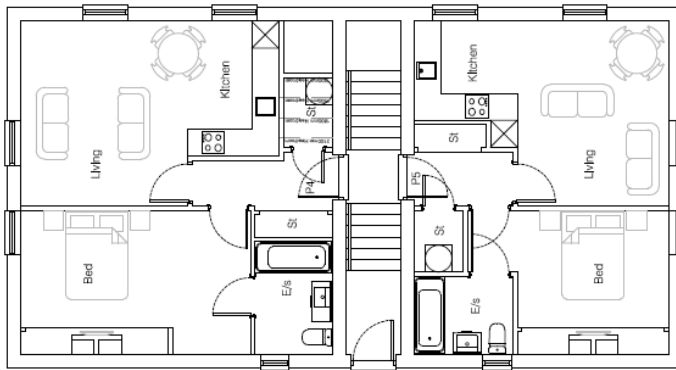

Ground Floor Plan

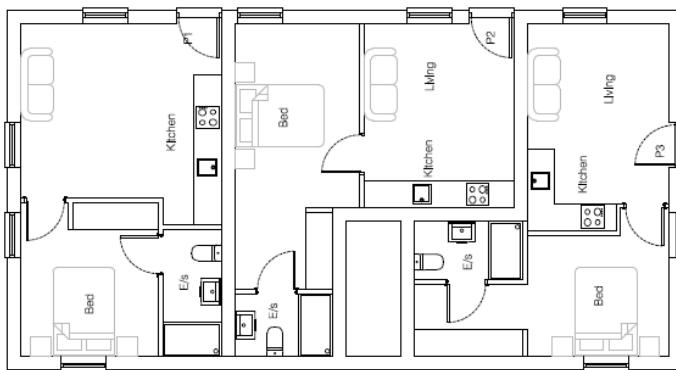

Lower Ground Floor Plan

mu architecture
 94 Virginia / 78 Battersea Park Road | London SW8 4DA
 t: 0203 291 183
 project: Residential Redevelopment at
 South Road, Maidenhead
 client: Nascot Homes Ltd
 drawing: Proposed Floor Plans
 scale: 1:100 @ A3 date: Feb 17
 sheet no. **13.370.P.100D**

Rev	Description	Date

PLANNING

SOUTH ROAD, MAIDENHEAD

Appendix D – Proposed Elevations

NOTES:
 1. The owner has approved the proposed elevations for the building.
 2. The owner has approved the proposed elevations for the building.
 3. The owner has approved the proposed elevations for the building.
 4. The owner has approved the proposed elevations for the building.
 5. The owner has approved the proposed elevations for the building.
 6. The owner has approved the proposed elevations for the building.
 7. The owner has approved the proposed elevations for the building.
 8. The owner has approved the proposed elevations for the building.
 9. The owner has approved the proposed elevations for the building.
 10. The owner has approved the proposed elevations for the building.

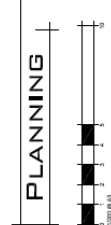
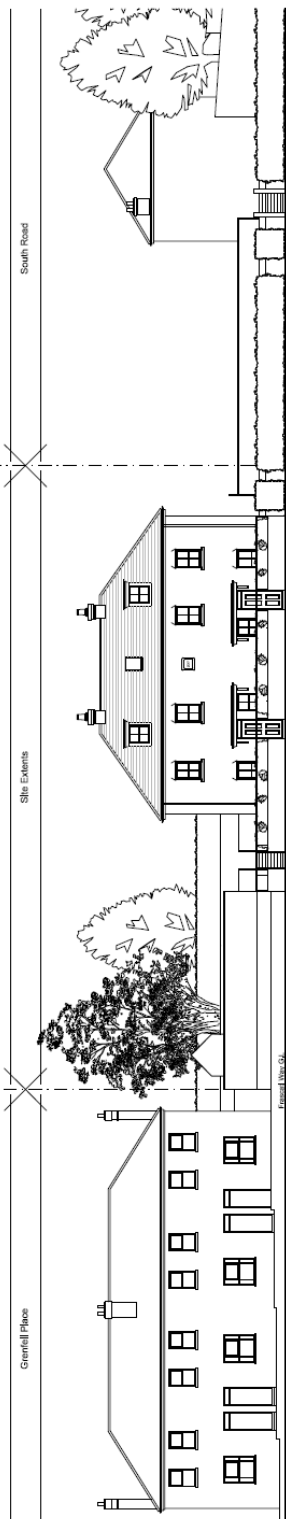
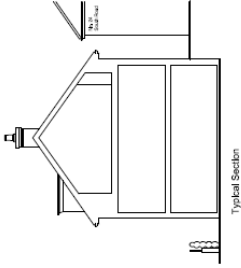
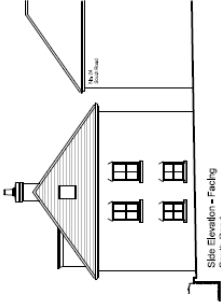
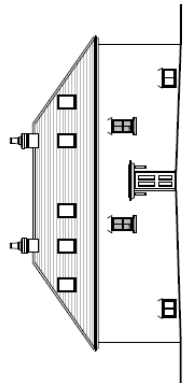
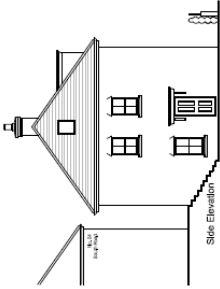
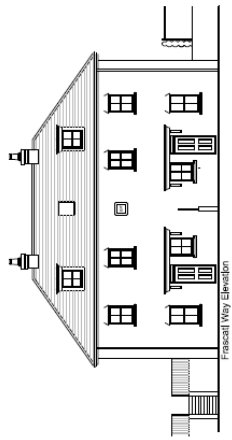

mu architecture
 18 Victoria | 78 Saltwater Park Road | Luton, 3108 40A
 08 9492 9742
 Residential Renovation at
 13.370 P.200E
 Project Name: 13.370 P.200E
 Project: Proposed Elevations
 Date: 12/06/2023
 File: 17
 DWG No. 13.370_P.200E

SOUTH ROAD, MAIDENHEAD